COURIER CIRCULATION
There are printed and distributed 3450 copies of the Courier each day it is published.

THE BRISTOL COURIER

DAILY WEATHER REPORT
Slightly warmer in west portion; Sunday probably fair.

VOL. XXXII.—NO. 14 | BRISTOL, PA., SATURDAY EVENING, JUNE 19, 1937 | Price: 2c a Copy; 6c a Week

SOVIET PLANE PASSES HALF-WAY MARK ON FLIGHT OVER POLE

Well On Its Way in Daring 6,000-Mile Nonstop Flight From Moscow to 'Frisco

'EVERYTHING ALL RIGHT'

Plane Expected to Arrive at 'Frisco About 9 A. M. Tomorrow

WASHINGTON, June 19—(INS)—The red-winged Soviet trans-Polar airplane, URSS N-025, early today passed the half-way mark in its daring 6,000-mile attempted nonstop flight over the North Pole from Moscow to San Francisco.

In a radio contact between the U. S. Army Signal Corps and the plane, its position was reported at 3.20 a. m., e. s. t., as having passed over the Pole and being approximately 414 miles on the San Francisco side.

"Everything is all right," the ship radioed.

On Army charts the flight course over the Pole from Moscow to San Francisco disclosed that the distance from the Soviet capital to the Pole is approximately 2,500 miles, and the distance from the Pole to San Francisco roughly 3,500 miles.

On a basis of the distance covered since the plane hopped off from Moscow at 8.05 p. m., e. s. t., Thursday night, it is averaging approximately 100 miles an hour, its normal cruising speed, and will arrive at San Francisco about nine a. m., e. s. t., tomorrow morning, if all goes well.

The U. S. Army's complete radio and weather reporting facilities in Alaska were placed at the service of the Soviet flyers and weather reports were being sent from six stations in America's northernmost outposts at quarter-hour intervals to guide the ship in its flight.

Three radio contacts were made between the plane and the army stations last night and early today.

The first, at 5.10 p. m., e. s. t., yesterday, signed by Navigator Beliakov, stated:

"Everything is all right. My position is Ostrow Luidvi."

An hour later the plane asked for bearings and reported she was opposite Franz Josef land. It was flying at an altitude of 4,300 meters. Beliakov asked:

"Please inform me what bearing you get. Everything is all right. My position is latitude 82 longitude 54.10 east. Altitude 4,300 meters."

Then at 9.10 p. m., e. s. t., the plane reported to the Anchorage, Alaska, station her position was 85 degrees latitude, 58 longitude east.

Russian sources here declared the ship is definitely out after the present nonstop record established in 1933 by Rossi and Codos, the Frenchmen who flew 5,657 miles from Floyd Bennett Field, New York, to Rayack, Syria.

Horsewoman Dies As Result of Fall From Horse

LANGHORNE, June 19—Miss Alyse Matthews Hunneman, 20-year-old Malvern debutante, who died Thursday night in Baltimore as a result of injuries suffered in a fall in a horse show near her home a month ago, was a granddaughter of Charles C. Matthews, well known resident of this place.

Miss Hunneman, who was the daughter of Mr. and Mrs. William C. Hunneman, Jr., of "Happy Hollow Farm," Sugartown and Dorsett roads, Malvern, died after an operation in the Woman's Hospital in Baltimore.

She was to have been a bridesmaid at the wedding June 30 of Franklin D. Roosevelt, Jr., and Miss Ethel duPont and only two weeks ago bravely predicted she would be well enough to participate.

Tenth Anniversary Is The Occasion For A Party

TULLYTOWN, June 19—Marie Napoli, daughter of Mr. and Mrs. Angelo Napoli, celebrated her tenth birthday anniversary yesterday, by entertaining friends on the lawn. Games were played and refreshments served. Each guest received as a favor a package of candy. Marie received many gifts.

Those attending: Edith Nichols, Laura Bachofer, Virginia Tyrol, Frances and Dorothy Monti, Betty Lovett, Philomena and John Paone, Virginia Walter, Helen Luciano, William Zucher, Morris Cavin, Leroy and Eugene Lynch, John Cutchineal, Joseph Mazzocchi, Joseph and Louis Napoli.

SPECIAL MEETING

There will be a special short meeting of the Junior Travel Club on Monday evening at seven in the Travel Club Home.

MARRIAGE LICENSES

S. Albert Tomlinson, 24, Torresdale, and Helen S. Bliger, 23, Hulmeville.

R. Walter Fleming, 61, 6218 Gardinia street, Phila., and Effie S. Roney, 54, Ashton Road, Holmesburg.

TIDES AT BRISTOL

High water .... 1.50 a. m.
Low water .... 8.58 a. m., 9.10 p. m.

Fifty-Five Shippers Ship Wool From Two Counties

DOYLESTOWN, June 19—Representing 55 shippers, the Bucks-Montgomery Wool Growers' Association, which held its fourth annual wool pool at the railroad station, here, Thursday, shipped exactly 5342 pounds to Ryder & Brown Company's warehouse in Boston.

The wool, which was graded by L. C. Madison, of Pennsylvania State College, contained 4707 pounds of medium wool, which was bought for 39 cents a pound; 104 pounds of fine wool, which was bought for 31 cents a pound, and medium rejections, totaling 471 pounds, which were purchased for 35 cents a pound.

Sixty pounds of Karakul wool was also included in the shipment.

County Agent William F. Greenawalt and his assistant, W. Brooke Ball, as well as R. C. Waltz, county agent of Montgomery county, assisted in preparing the shipment.

Of the 55 shippers, there were 36 Bucks county wool growers.

The largest Bucks county shipment was that from Neshaminy Farms, Newtown, with 481 pounds of wool.

John C. Thompson, head of the dairy department of the National Farm School, an officer of the association, assisted in the weighing and getting the wool ready.

New Time Table Effective On the P. R. R. Tomorrow

With a change in the time table of the P. R. R. tomorrow, effective at 3 a. m., another train will stop at Bristol on Saturdays only at 12.15 p. m., daylight saving time, stopping at North Philadelphia.

On Sundays there will be a train leaving Bristol at 7.04 a. m., daylight saving time, and one at 9.47 a. m., which will stop at Croydon, Cornwells Heights, Torresdale and North Philadelphia.

TO DEDICATE LAKE IN NOCKAMIXON TW'P

Lake Warren is 47 Acres in Size and Located on Tract of 1500 Acres

MANY PLAN TO ATTEND

DOYLESTOWN, June 19 — Several thousand people are expected to attend the formal dedication of new Lake Warren in Nockamixon township tomorrow.

The lake, recently completed as a WPA project is located 18 miles north of Doylestown and about the same distance south of Easton, in one of the most picturesque sections of all of Bucks county.

The dedication ceremony will be in charge of the Bucks County Federation of Sportsmen's Clubs, and will include an elk roast, rifle and trap shooting, swimming, canoe races, fly and bait casting, quoits, band concert and the dedicatory address. The affair will be held rain or shine.

Lake Warren consists of an artificial body of water, 47 acres in size, located on a tract of 1500 acres of wild land, 229 acres of which is reserved as a refuge for wild life, where protection is given the year around to migratory birds and wild animal life, including rabbits, deer, ring necked pheasants, Hungarian partridge, woodcock and quail.

A 1937 souvenir program booklet has been issued for the dedication occasion by the Bucks County Federation of Sportsmen's Clubs headed by Charles A. Rowe, of Doylestown.

Swimming events will get under way at 2.45 p. m., but there will be dining and dancing all day.

Lake Warren impounds the headwaters of Tinicum Creek. It is an unforeseen outcome of the movement started 20 years ago to establish an auxiliary game preserve in Bucks county, a movement that was launched by the Bucks County Fish, Game and Forestry Association. The tract now includes a state game refuge.

The probability of establishing Lake Warren was first realized by Game Protector Warren Fretz, of Doylestown, whose name it bears. Construction of the lake, with Federal fund aid cost $25,000.

A dyke 950 feet in length and eight feet high in the center holds back the creeks which enter Lake Warren through an extended marsh. Midway the dyke is supplied with a solidly constructed stone spillway. The lake's depth near the spillway is nine feet. A suitable boat landing has been built near the roadway, quantities of seeds of plants for duck food have been distributed along the natural shores, and the water is now being stocked with various species of food and game fish from state hatcheries.

Sportsmen of Bucks county are greatly indebted to Major Nicholas Biddle, of Jenkintown, president of the Board of Game Commissioners of Pennsylvania, and the officers of the Bureau of Refuges and Lands for their personal interests through whose efforts this great project became a reality.

CUTS ARM

Albert Dennis, 210 Mill street, suffered lacerations of the forearm, when that member went through a pane of glass. Ten stitches were required at Harriman Hospital.

Mediation Board Meets Steel Approval

Determined to bring the steel strike to a peaceful settlement, President Roosevelt authorized Secretary of Labor, Miss Frances Perkins, to appoint a mediation board to investigate and make recommendations, or even arbitrate. Lloyd K. Garrison (left), Dean of Law at the University of Wisconsin; Charles P. Taft (center), son of late Chief Justice William Howard Taft, and Edward F. McGrady (right), Assistant Secretary of Labor, were named.

RED CROSS TO ORGANIZE DISASTER GROUP

Meeting To Be Held Monday, June 28th, in Philadelphia, To Discuss Project

BUCKS CO. IS INCLUDED

PHILADELPHIA, June 19—One of the most important conferences in the history of the local Red Cross is scheduled in the Bellevue-Stratford on Monday, June 28th, at 12.30, when 700 men and women will assemble to inaugurate a new, important organization known as the Disaster Preparedness & Relief Committee of the Southeastern Pennsylvania Chapter.

Each of the 53 Red Cross Branches in Bucks, Delaware, Montgomery and Chester counties, which with Philadelphia, constitute the Chapter territory, will be represented by the chairman, the newly-appointed Branch Chairman of Disaster Relief.

The purpose of the new committee is to equip the local Red Cross for instant, effective action if—or when—disaster strikes. Through a set-up of 11 major committees composed of men and women who are leaders in their respective fields, the resources and man-power of the entire community can be mobilized immediately to meet the sudden overwhelming and unpredictable emergencies arising from disaster. No time need be lost in organization; none wasted for instruction of volunteers. Simple in structure, effective in operation, the new Committee does not duplicate any of the regular Chapter organization.

J. Howard Pew, President of the Sun Oil Company, is Chairman of the Disaster Preparedness & Relief Committee for the Southeastern Pennsylvania Chapter. The office makes him the leader of a Red Cross service, now completely organized, that will deal with death and destruction left in the wake of explosions, fires, epidemics, floods, and other catastrophes that may occur in this territory.

Mr. Pew will preside at the meeting and introduce the principal speaker who will be Robert E. Bondy, National Director of Disaster Relief for the American Red Cross.

Mr. Bondy will outline the policy promulgated by the National Red Cross in the formation of the new Disaster Preparedness & Relief Committee which assures a more concerted plan of action between Washington and the various Chapters in times of emergency.

He will cite figures showing that within a period of ten years, the Red Cross has extended aid in an average of 82 disasters a year. These happen all over the country. No State or section is immune. Large cities, such as Pittsburgh, Cincinnati and Louisville have been helped in overwhelming emergencies, as well as such second class cities as Hartford, Conn.; Springfield, Mass.; Manchester, N. H.; Lowell, Mass.; Johnstown, Pa.; Wheeling, W. Va.; Portsmouth, O.; Huntingdon, W. Va.; Evansville, Ind., and numerous others.

Mr. Bondy will show the necessity for competent, well-prepared Chapters not only home and family life, but also the normal operations of the community. Chartered as it is by Congress to assume the care of needy families who endure the effects of disaster, the Red Cross has occasion to utilize the help of every citizen. The new plan of disaster organization is applicable to all types of calamities.

The Committees functioning under Mr. Pew are Survey, Rescue, Medical Aid, Shelter, Food, Clothing. Transportation, Communication, Registration and Information, Fund Raising, Public Information and Rehabilitation.

The Survey Committee will visit an effected area immediately after a disaster, determine its scope, ascertain the number of dead, injured and homeless examine conditions of roads and bridges, and estimate what relief funds are needed.

The Rescue Committee will be com-

Continued On Page Two

LATEST NEWS - - - - Received by International News Service Leased Wires.

Johnstown Under Martial Law

Harrisburg, June 19—Governor George H. Earle today declared martial law in the Johnstown strike area, and ordered the State Police and Highway Patrol to take over the city. The Governor did not send National Guard troops to the scene, however.

He ordered Colonel A. S. Janeway to proceed to Johnstown immediately and take over the combined forces of the State Police and Highway Patrol, and:

1. Disarm all Vigilantes.

2. Shut down and evacuate the strike harassed Bethlehem Steel Corporation's plant.

3. Take over all police duties in Johnstown, and if Mayor Daniel Fields should not place the police at his disposal, to force the local police to cease functioning.

Taft Arrives in Cleveland

Cleveland, Ohio, June 19—Charles P. Taft, chairman of the steel strike Mediation Board appointed by Secretary of Labor, Frances Perkins, arrived here shortly before 8 a. m. today from Cincinnati.

"This is purely a mediation board," was Taft's response to questions put to him by newspapermen. He said he would have no comment as to the Board's operations until after he conferred today with Lloyd K. Garrison and Edward F. McGrady, the other two members of the Board.

GOVERNOR EARLE ASKS BETHLEHEM TO CLOSE

Wants to Avoid Necessity of Calling Out the National Guard

MAYOR ASKS TROOPS

HARRISBURG, June 19—(INS)—Gov. George H. Earle early today sent a plea to Eugene Grace, president of the Bethlehem Steel Corporation, urging that the strike-ridden Johnstown plant be closed down to avoid the necessity of calling out the National Guard and declaring martial law.

"Because of reports of 40,000 miners assembling in Johnstown next Sunday to demonstrate sympathy for railroad and steel strikers," Governor Earle telegraphed, "Sheriff Boyle, of Cambria County, believing city, county and State Police inadequate to cope with this situation, has requested me to send to Johnstown a large force of National Guard troops.

"To preserve peace and avoid bloodshed, earnestly request you to close your Johnstown plant pending action of recently appointed Federal mediation board.

"This action on your part will make it unnecessary for me to declare martial law and close your plant. Please wire immediate answer."

EDDINGTON

Miss Florence Lewis, Eddington, was tendered showers this week by three groups of friends. Miss Lewis received a number of useful gifts.

BUCKS CO. LASS RIDES FAMED DIVING HORSES

Leona Miller, 17, of Quakertown, Receives Acclaim at Shore Resort

IN HIGH DIVE TODAY

QUAKERTOWN, June 19—A slight local lass, Leona Miller, at 17 years of age, is one of the chief attractions at an amusement center in Atlantic City, N. J., this year.

Miss Miller is a member of the group which performs on the world-famous diving horses owned by Madame Lorena Carver.

The local Miss has already made several dives from the low boards in Atlantic City, N. J., and has won the rousing plaudits of the crowd. Today is her big day, for Miss Miller will have her opportunity of making the high dive.

Madame Carver's troupe of diving horses has been performing for several years in Atlantic City, and opened the season there several weeks ago. Miss Miller, the local girl, is a daring rider. This daughter of Mr. and Mrs. Valentine Miller for several years starred on radio programs over station WSAN-WCBA, as a member of the Lone Star Cowboys group.

The two new horses added to the Carver Winter headquarters here are Arion and Pasha Alexander. In telling something of the names chosen for the horses, Madame Carver had this to say:

"Arion is an Oklahoma Indian horse. He was named after the famous Arion of Green mythology, the horse which is supposed to have surpassed all others in intelligence."

"But can this Arion talk?" she was asked, for the mythical Arion was famed mostly for his ability to speak.

"No," she said laughingly, "but wait. He's going to be able to do more than talk before we're finished with him. In fact, he already does something the other Arion was unable to do — he dives."

Pasha Alexander, an Arabian beauty, was named in honor of a chief engineer for the Bell Telephone Co.

Three Church Groups Are Picnicking at Willow Grove

Three Sunday Schools are conducting their annual picnics today.

Scholars of Bristol Methodist Episcopal Church made the trip to Willow Grove Park by bus.

The St. James's parish picnic is also being conducted at Willow Grove today.

From Andalusia, members of the parish of the Church of the Redeemer (Episcopal), have travelled to Willow Grove Park, for a day's outing.

Bristol School Teachers Plan Vacation Season

With school sessions ending yesterday, a number of members of the faculty of Bristol public schools announced their plans for the Summer vacation.

Some of the instructors plan to travel, others will visit with relatives or friends for a portion of the Summer months, and still others will pass the time at their homes in various towns throughout Pennsylvania and nearby states.

The Misses Margaret Neill and Violet Sperling plan to go to England for the Summer. Europe will also attract Messrs. William Dougherty and Joseph Maguire, who will tour some of the large cities of Europe within the next several weeks.

Mrs. Charles Abbott will spend part of the vacation period in Rehoboth, Del., and part in Bristol. Miss Laura Ellis will go to her home in DelMar, Del. Eugene A. Barrett has arranged to go to Wildwood, N. J., for his vacation period. Other instructors who will spend time in cities in other states are: Miss Gladys Hewitt, Trenton, N. J., and Miss Estelle Webber, Woodstown, N. J.

The Summer will be passed by Miss Mabel Staley in Norristown; Miss Gladys M. Rinard, in Catawissa; Miss Elva C. Cruse, Picture Rocks; Miss Annie Heritage, Tinicum; Miss Effie Watson, who is retiring, will remain at her home in Fallsington for the Summer; Miss Helen Keaton, Andalusia; Miss Mildred Fabian, Manoa; John Burris, Dolington; Miss Mary Beale, Lemoyne; Miss Margaret Miller, Allentown; C. H. Quigley, Springfield; Miss Molly Brace, Tunkhannock; Miss Catherine Evans, Torresdale; Miss Marion E. Peck, Hulmeville.

Those who will remain in Bristol are: Paul Brown, Thomas Coles, Bruce Gilliard, Charles Boyd, Charles Utz; the Misses Gertrude Murphy, Alethia Myers, Helen Kontoff, Catherine Beck, Margaret Pope, Marian Harrison.

ENROLLMENT TOTALS GIVEN FOR LANGHORNE

Number of High School Students in Past Term Was 275; Goodly Increase

569 GRADUATES TO DATE

LANGHORNE, June 19—Facts and figures relating to student enrollment, number of graduates, etc., at Langhorne-Middletown high school, are made public by members of the board of directors and supervising principal, William A. Thomas.

The total high school enrollment for the past term was 275, comparing favorably with 256 for the term of 1935-36. The year previous to that, 1934-35, the enrollment was 277; in 1933-34, it was 256; and in 1932-33, the enrollment was 217.

This shows an increase from the 1932-33 term to the 1936-37 term of 58 pupils.

The number of graduates in the class of 1933 was 33; in 1934, it was 38; and in 1935 increased to 49. A drop of one, or 48, was shown in the class finishing in June of 1936; and this year the total was 36.

The total number of graduates up to and including the class of 1933 was 398; in 1934, 436; in 1935, 485; in 1936, 533; and in 1937, 569.

A goodly percentage of the class which received diplomas on Thursday evening at commencement exercises in the Casino at South Langhorne, plan to continue their studies at institutions of higher learning.

The high school faculty for the past year included:

W. A. Thomas, supervising principal, English; Garvin Peffer, assistant principal, mathematics, science; Charles Beck, science; William Breuninger, social studies, health; Anna Corn, commercial studies; Isabelle Davis, French, English; Charles Shane, supervisor of music (grades and high school), English; Georgiana Stashle, social studies; Enid Stage, Latin, English.

DO YOU REMEMBER THE DAYS WHEN THE BICYCLING FAD WAS AT ITS HEIGHT HERE?

The bicycling fad being revived in Bristol and the country as a whole, recalls the days of Gay 90's, when Bristol was aswarm with cyclists, and when the handlebar moustaches were in vogue.

In telling of that gay period, and the popularity of the bicycle in Bristol, the "Easton Express," in its issue of Tuesday last reprinted a news item from the Northampton County Democrat of May 14, 1897, which reads as follows:

"Twenty-one hundred wheels passed through Bristol, Pa. At six o'clock Sunday night. There was not a speck of ice cream, a cookie or a swallow of ginger ale to be had in Bristol. The beautiful weather lured 2,100 by actual count to this place. There were women in bloomers; women in short skirts; women who wore leggings and those who didn't. Giddy girls and demure young women but the largest number of the crowd was made up of young men. Ice cream freezers were turned until arms gave out, but the insatiable appetites for ice cream made the proprietors acknowledge that they were beaten. Three wheels were wrecked."

An item of June 4, 1897:

"The pastor of a Baptist Church in Trenton somewhat surprised members of his congregation by announcing that he would establish a bicycle checking system in the lobby of the church for the convenience of men and women. Furthermore he solicited the congregation to appear in bicycling costume as he believed the bicycle was a gift of God.

"Not all of the congregation concurred. The pastor said, 'Of course we will not countenance the wearing of bloomers, because it is eminently immodest, but the short skirt and knickers are perfectly proper and there certainly can be no objection to one coming to church to worship God in such a costume.'"

W. P. A. MEN OBJECT TO NEW RULE MAKING THEM PAY CARFARE

Men Gather in Groups and Discuss the Situation at Warrington

IT COSTS $2.60 WEEKLY

Report Stated That 2 Bosses Had Been Fired Off The Job

DOYLESTOWN, June 19—The new rule effective for WPA workers caused a lot of dissatisfaction among the WPA employees coming into Bucks County from Philadelphia. The workers milled around in circles at various road intersections, complaining about the new rule which started yesterday. Under the new ruling they are compelled to pay their own carfare from Philadelphia to Bucks County railroad stations if they want to work "on the government" in the future.

At Warrington forty or fifty of the workers, imported from Philadelphia, declared openly that they missed their "free rides" from Philly to Bucks county and many of them threatened to strike or quit entirely rather than pay their own carfare.

"Before election I was making $30 a week in my capacity on a WPA job and now I'm making only $17.50 a week and have a family to support," said one of the men with one of the better jobs this morning as he talked to a friend who gave him "a lift" from the Ivyland station to the Warrington section.

"Yes, I was a Democrat at the last election, but . . ." he continued.

The imported Philadelphia workers are now charged 65 cents a round trip to come to Bucks county. Some of them travel on the regular scheduled trains while others have "chipped in," bought cheap cars and are driving to Bucks county to escape the carfare which amounts to $2.60 a week. None, however, can ride on the WPA "specials" any longer, for they are not running.

Warrington seemed to be the distributing point for the various workers yesterday, but at noon there were still 40 or 50 standing around, doing nothing, but mumbling to themselves.

It was reported that two bosses had been fired and the workers had no place to go, and no more than that, cared less it seemed.

Under the present schedule, one worker explained, the most that can be made on the WPA job now is approximately $60 a month, and starting today $2.60 a week must be paid out of the top wage of $60 or any smaller wage, for carfare.

Five Hundred People Attend Commencement, Buckingham

DOYLESTOWN, June 19—Five hundred people last night attended the annual commencement of the Buckingham High School held in Tyro Hall when 19 seniors received diplomas and 35 eighth grade students were promoted to high school.

Charles H. Boehm, of Morrisville, assistant superintendent of schools of Bucks county, addressed the graduates. The honor students were Dorothy Elliott, class valedictorian; William Handy and Sara Swartley, class salutatorian.

The complete list of graduates is as follows:

Academic course: Elva Beidler, Harvey Crouthamel, Ruth Carter, Dorothy Elliott, Harry Erwin, Joseph Deschamps, William Handy, Thomas Shive and Sara Swartley.

General course: Wesley Buckman, Gerald Carr, Clarence DeCoursey, Grace Ellis, Herbert Foster, Ruth Franklin, Ramsey Lewis, Jane Neff, Helen Prawdzik, Laura Still.

HONOR LOCAL MISS

Thirty-five members of Bristol Women's Democratic Club gathered at the home of Mrs. Joseph Giampietro, 207 Franklin street, last evening, and tendered a surprise party to Miss Anna Lentini, Jefferson avenue in honor of her approaching wedding. The group presented Miss Lentini with a console table and mirror, of modernistic design. The evening was enjoyed playing games, and refreshments were served.

HELD FOR ATTACK

Frank Smith, 20, of Yardley, was arrested last night by Constable Joseph Seader, on a complaint made by Miss Dorothy Kornfeld, 18, Second avenue, Croydon, through her father, Adolph Kornfeld. Smith, in a written confession given to Bucks County detective Anthony Russo, admitted waylaying the young woman as she walked along Cedar avenue, Croydon, and attacking her. He is held without bail for court, following a hearing before justice of the peace, James Laughlin, Croydon.

TREATED FOR CUTS

J. W. Brown, 923 Pond street, had several stitches taken in his chin early this morning, a cut having been sustained when he fell. William Thomas, 923 Pond street, was treated for a laceration of the right knee. Both were taken to Harriman Hospital.

The Bristol Courier

Established 1910

Published Every Evening (Except Sunday) at Beaver and Garden Sts., Bristol, Pa., Bell Phone 846

Only Daily Paper in Lower Bucks County

BRISTOL PRINTING COMPANY
Owner and Publisher
Incorporated May 27, 1914
Serrill D. Detlefson ... Managing Editor
Ellis E. Ratcliffe ... Secretary

Subscription Price per Year, in advance, $3.00; Six Months, $1.50; Three Months, 75c.

The Courier is delivered by carrier in Bristol, Edgely, Tullytown, Bridgewater, Croydon, Andalusia, West Bristol, Hulmeville, Bath Addition, Newportville and Torresdale Manor for six cents a week.

JOB PRINTING

The Courier has the most complete commercial printing department in Bucks County. Work of any description promptly and satisfactorily done.

Entered as Second Class Mail matter at the Post Office at Bristol, Pa.

"International News Service has the exclusive rights to use for republication in any form all news dispatches credited to it or not otherwise credited in this paper. It is also exclusively entitled to use for republication all the local or undated news published herein."

SATURDAY, JUNE 19, 1937

HE WILL BE DISAPPOINTED

The vicar of Darlington says he intends to come here and lecture on why he married the Duke and Wally in defiance of the attitude of his church. He gives as another reason for an American visit a desire to rest, and perhaps a rest is what he needs, though this may not be the country for it, particularly if it is to be sandwiched between platform dates.

The British lecturer who looks on the old American colonies as a happy hunting ground is a type and a byword among us, and while Britons of substance and continuing reputation in science and the arts have added greatly to our store of knowledge and to our understanding, we do suffer considerably from the others—the one-novel novelists, the fashionable playwright, the second-rate actresses, the problem child of a leading politician, and Shaw who suffers vertigo from looking down on us. Many Americans thought the little vicar rescued the British name for sportsmanship from a nasty spot, and admired him greatly for it, and still would put an American lecture by him on the list of things they could afford to miss.

P. G. Wodehouse, after spending a year of idleness in Hollywood, returned home with $52,000 and an air of humorous bewilderment. It is too bad that he mentioned it, for a great many foreigners are anxious to be perplexed in the same fashion. Not that the vicar's visit would be quite as lucrative. At the moment we can think of nothing deader, as a topic one would pay to hear discussed, than the romance of the Duke and Wally. As a race we forget easily, and the wedding was last month's business.

A NATION OF BILLIONAIRES

The cost of living is increasing faster than at any time in statistical history, except during the Civil and World wars. Food, rents, clothing, as well as luxuries, are increasing in cost—not to mention the fifty per cent increase in the price of postage stamps during the depression—with the result that public employes and school teachers are seeking to boost their incomes, resulting in higher—if possible—taxes.

Higher taxes, in turn, will mean still higher rents and quotations for food, clothing and luxuries. Strikes by laborers who think they are worth their hire and then some add to the momentum of the increasing cost of living.

This time prosperity, judged by the price level, is going to be the real McCoy, and no mistake. Instead of adopting the Bryan panacea of silver for prosperity, we are in danger of going off the silver standard entirely as the New Prosperity gets into full swing. A dollar threatens to be the smallest unit of the wherewith for which there will be any demand, and ten and twenty dollar bills will be used merely for the changing of the hundred-dollar denomination.

Prosperity is coming fast. The politician who wants to capitalize on it will be forced to run on a platform of 10 hours work a week for $100 a day minimum pay.

Read things carefully: The typical American gets maddest at something he thought he saw in a newspaper.

The new Russian community at the Pole has been on an ice floe three weeks now, and hasn't floated a bond issue.

UNION SERVICES ARE TO START HERE TOMORROW

Evening Worship Opens In First Baptist Church At 8 o'Clock

GIVE SERMON TOPICS

First Baptist Church

Sunday School, 10 a. m., John M. Bauer, assistant superintendent; 11, morning worship and sermon, the Rev. Howard L. Zepp,; Union Young People's meeting, seven p. m.; Union service of worship, eight p. m., the Rev. George E. Boswell will preach the sermon.

Harriman M. E. Church

Announcements for week beginning Sunday, June 20th: Sunday School, 10 a. m., promptly; Sunday morning worship, 11, sermon, "He Hath an Unclean Spirit" (Mark 3:30); Junior League, 6.30 p. m., promptly; Sunday evening service, illustrated missionary lecture about the Belgian Congo, the Rev. W. C. Boyer, now on furlough.

Midweek service, prayer meeting, eight p. m., promptly.

Presbyterian Church of Our Saviour (Italian)

Wood street and Lincoln avenue, the Rev. Andrew G. Solla, Th. D., pastor: Sunday School, 9.45; morning worship in English and in Italian, at 11 o'clock; evening union service will take place at eight o'clock in the First Baptist Church.

Bristol Methodist Episcopal Church

9.45 a. m., The Church at School, James S. Douglass, superintendent; 10.50 a. m., The Church at Worship, "You and I, and God" is the theme of the pastor, the Rev. N. L. Davidson, "So far as you and I are concerned God stands for 'the will to win'!"; seven p. m., Union Young People's service at First Baptist Church; eight p. m., union service in the Baptist Church, the Rev. George E. Boswell, speaker.

St. James's P. E. Church

Services for Sunday: Eight a. m., Holy Communion; 9.30 a. m., closing session of Sunday School for Summer months; 10.45, morning prayer and sermon; eight p. m., union service at Baptist Church.

A regular meeting of the vestry will be held on Monday evening at the parish house at eight. A card party will be given Wednesday afternoon at the home of Mrs. Walter Pitzonka, Oxford Valley Road, proceeds of which are for anniversary program.

Bristol Presbyterian Church

Bristol Presbyterian Church will observe Children's Day tomorrow at a service at 10.30 a. m. The numbers will include: Song, school; prayer, the Rev. James R. Gailey, pastor; Scripture lesson, Dr. John J. Hargrave, superintendent; song, school.

Beginners department: Song, How Do You Do, group; recitations, A Short Welcome, Barbara Neher; Welcome, Herbert Sherwood; A Sweet Welcome, Edith Louise Weideman; An Invitation, Franklin West; A Greeting, Martha Jean Weideman; A Cheerful Place, Robert Neher; Short But Sweet, Lois Black; Tiny Witnesses, Charles Utz, Elwood Rothenberger, David Downing; song, Daisy Petals, Janice McEuen; recitations, Training, Richard Updyke; I Bring You a Smile, Dorothy Keers; The Brightest Day, Ned Albright; The Whole World is Singing, Curtis Lippincott; The Wild Flowers, Janet Hibbs; When Jesus Was a Little Boy, Bobby Peet; Jesus Loves Me, Betty and Kay Rubincam; Jesus Loves the Children, Eddie Fleming; The Rose Verse, Gloria Kropp; song, The Bird's Message, Robert Bowen; recitations, Room at His Feet, Raymond Kline; Their Message, Warren Snyder; The Flower's Message, Joseph Hibbs; A Little Sunbeam, Mary Vetter; The Lovely Earth, James King, We Thank You, Jean Harris; song, God is Love, group.

Primary department: Song; recitations, The Meaning of Children's Day, Bessie Stouten, Sara Jane Sigafoos, Doris Johnson; A Pansy Thought, Pauline Stetson; Bible Children, Jimmie Wright, Milton Jones, Fred Hibbs, William Appleton; The Basket Brigade, Romona Kline, Betty Lou Kropp; song, Janice DeLong; recitations, Like Little Stars, Joan Miller, Lois Louderbough; His Book, Richard Fleming; Jesus' Little Ones, Alice Jones, Grace Williams, Lydia Jones; Giving Sunshine, William Terneson.

Junior department: Long Ago, Marie Sigafoos; Children's Day Praises, Florence Downing, Ethel Sedgwick, Katherine Johnson; The World Garden, Shirley Peet; A Lesson True, Lillian Brownlee, Lillian Johnson; Welcome, Welcome, Chester Streeper; Our Heroes, Norman Hetherington; Seen and Not Heard, John Bowen; The Child and the Bird, Olive Johnson; Flowers, Elizabeth Lynch, Jane Brownlee; The Flowers of the Field, Patricia Henry; Like a Lantern, Shirley Stoneback, Marian Louderbough; I Love Our Church, Charles Peet; In Nazareth, Edwin Vetter; Neighbors, Robert Streeper; exercise for two boys, Bert Nichols, Robert Roper; Today, Noma Albright, Margaret Elder, Jane West, Lucy Parr, Gladys Kline, Virginia Kleish, Florence Lutz, Janet Chambers; sketch, James Fry, Raymond Nichols, Allen Hibbs, Edward Stetson.

Baptism of children will also occur.

Courier Classified Ads cost little but produce much. Turn that unwanted article into quick cash with a Courier Classified Ad tomorrow.

TULLYTOWN

A number of friends of Mrs. Mary Polak tendered her a party at her Brown street home, Tuesday evening. The affair was a complete surprise to Mrs. Polak, and was in honor of her birthday anniversary. Dancing was enjoyed, and refreshments were served. Mrs. Polak received many gifts. Those present: Mrs. Joseph Zucker, Mrs. William Wright, Mrs. Benjamin Mazzochi, Mrs. James Rodzuick, Mrs. Kolslick, Mrs. Silas Foster, Mrs. J. Petty, Mrs. Joseph Monti, Mrs. John Paone, Mrs. Angelo Napoli, Mrs. Michael Lynch, Mrs. Elwood Walters, Sr., Mrs. Frank Carlen, Mrs. Mabel Cray, Lottie Hermyna, Dorothy Polak and Helen Petty.

Mrs. Christopher A. Johnson, Mrs. Richard Green and daughter Barbara, visited Miss Margaret Bodine, Skillman, N. J.

Mrs. James Holton, Jersey City, N. J., was a week-end visitor of Mr. and Mrs. Wilmer Anderson.

Rev. Alexander Maconaghy spent Monday at the home of his daughter, Mrs. Edward Peckett, Coatesville.

Leroy Heller has been spending a few days in the Pocono Mountains.

Elmer Harvison, Bristol, was a Tuesday visitor of his mother, Mrs. Mercy Harvison.

Mrs. Elwood Walters, Sr., and Mrs. Frank Carlen spent Friday visiting friends in Philadelphia.

The home of Mrs. Anna Salarno is being improved by being painted.

Mrs. Mabel Cray moved on Thursday from Fallsington avenue to Pond street.

The Rev. Francis J. S. Morrow, a former pastor of the Tullytown M. E. Church, was a visitor here with friends, Wednesday.

Mrs. Lydia Solms, Philadelphia, spent Tuesday visiting friends here.

Red Cross To Organize Disaster Group

Continued From Page One

posed of ex-service men in the main, and includes all officials of trucking and boat services and members of the Red Cross Committee on First Aid & Life Saving.

The Committee on Medical Aid—actually the community's emergency medical unit—includes physicians, hospital superintendents and representatives of wholesale drug firms.

The Shelter Committee, responsible for housing disaster victims, includes hotel managers, school officials, those in charge of armories and organizations of every character, and officials of the Lumbermen's Exchange.

The Committee on Food, responsible for feeding disaster victims, includes officials of restaurants, hotels, cafeterias, bakeries, groceries, fish and meat associations.

The Committee on Clothing includes department store officials and clothing manufacturers who will outfit those in need of wearing appearel.

The Committee on Transportation and Communication is responsible for obtaining these necessary articles for the Red Cross during disaster relief operations, and includes officials of railroads, taxicab companies, transit and motor truck companies, automotive devices and automobile clubs.

The Committee responsible for the registration of families applying or being referred for relief, as well as answering inquiries of those desiring information about disaster victims, will, under the title of Registration and Information, utilize the services of librarians, teachers, university students and social service workers.

The responsibility for fund-raising, primarily an activity of the Chapter Executive Committee, may on occasion, be delegated to this special committee.

Saw Mystery Man

Miss Etta Conklin, (above) assistant in the Stony Brook, L. I., post office, told investigators into the kidnaping of Mrs. Alice Parsons that for six days prior to the society woman's disappearance a mysterious man made telephone calls to New York from the post office.

U. S. EXPORTS BERMUDA ONIONS

AMHERST, Mass.—(INS)—America is now exporting Bermuda onions instead of importing them.

Principal foreign markets for American onions of all types are in the western hemisphere, Cuba, Panama, Latin America and the West Indies, according to Ellsworth W. Bell, extension economist at Massachusetts State College. They take more than half the exportations. Canada has recently entered the market as a large buyer, and during 1936 Great Britain purchased onions in this country.

In 1930, America imported 480,000 bushels and exported 525,000. Last year, only 50,000 bushels were imported, and 785,000 bushels were exported.

THIS DATE IN NEWS OF PAST

Saturday, June 19

Compiled by Clark Kinnaird
(Copyright, 1937, by I. N. S.)

1215—Magna Carta was signed, by King John—who couldn't write.

1867—Emperor Maximilian was executed by Mexicans.

1885—Statue of Liberty was received at New York. You can't say Frenchmen never gave anybody anything.

1936—Max Schmeling kayoed Joe Louis in the 12th round, and were boxing writers' faces red!

Behind the Scenes in HOLLYWOOD

By HARRISON CARROLL
Copyright, 1937,
King Features Syndicate, Inc.

HOLLYWOOD—Lights! Camera! Action! Last day of a picture, if it has gone off well, is like the last day of school before the summer vacation.

Kay Francis

There isn't much work done and everybody is in a good humor.

On the "First Lady" set at Warner Brothers this week, the actors are positively kittenish. Director Stanley Logan is trying to get a scene of Louise Fazenda, Marjorie Rambeau and Marjorie Gateson listening to Walter Connolly announce he won't run for the presidency of the United States. Which leaves the nomination open for Preston Foster, Kay Francis' husband in the picture.

The first time they rehearse it, Louise Fazenda pretends she feels a bug crawling up her leg. She shakes it, Keystone comedy fashion, and squeaks:

"Yee, it feels like a centipede."

The second rehearsal is going well when Marjorie Gateson suddenly pinches her neighbor, Miss Rambeau. These sophisticated Hollywoodites shriek with laughter.

Even Kay Francis is not exempt from the horseplay. She has picked a big floppy hat to wear in a forthcoming scene. The company takes one look at it and hoots. "Well, I like it," says Kay—but she sends to the wardrobe department for another hat.

It is a field day for the company's still-man, with his candid camera. He frames it with Preston Foster to pretend that he is going to kiss Veree Teasdale goodby.

She jerks her head away and cries: "No, my husband will kill me!"

Nice congenial work the movies, if you don't mind wearing yourself out for a measly three thousand dollars a week.

On another stage at Warners, they are shooting a picture, "The Perfect Specimen". Errol Flynn, a young man whose family has raised him to have all the virtues and all the accomplishments, is believed to have been kidnaped. Actually, he is only out on a lark with Joan Blondell, but the family is in a dither.

They have summoned the law and a number of actors are on the stage dressed as state policemen.

Eddie Horton, deep in a book, also is waiting his call.

They are ready to take the scene. The voice of Assistant Director Frank Heath booms out:

"All troopers on the set!"

Startled, Horton drops his book and hurries into the scene.

Everybody starts laughing and he looks sheepish.

"Oh, dear," he says, "I thought you said 'troupers'."

For the picture, "Hurricane", Samuel Goldwyn has brought the south seas to Hollywood. On a sound stage at United Artists is a replica of a small island surrounded by a lagoon. The trees are perfect reproductions because they were constructed from plaster paris moulds made of real cocoanut palms in the south seas. A research crew even made moulds of ledges of rocks.

This particular scene is of Dorothy Lamour, a native girl in the picture, standing on a rock and spearing a fish.

Dorothy Lamour

Dorothy is supposed to be like a mermaid in the story. In reality, she gets dizzy as soon as she steps into cold water.

When Director John Ford is ready to take the scene, she goes up to the edge of the lagoon, sticks her toe in and gasps.

But she wades bravely out to the rock and poses with a pronged fishing spear in her hand. She is scantily clad in a sarong and she shivers when they turn on the wind machines. Property men also are making waves in the water, and, when one of them laps too high, Dorothy pleads:

"Hey, stop that."

A minute later, when they take the scene, she stands like a young goddess, hurls the spear and plunges into the water to retrieve the fish.

On the screen it will look as if she did it every day in her life.

One Little Fellow Who's Depending On His Dad

NOT a care in the world. All of Mother's and Dad's hopes, however, depend so much upon their own financial prosperity when the little tot grows up. There's no sounder way to be prepared financially for college bills, travel, and other extras than to build a College Education Fund in this association. Let us tell you approximately how much we *add* to your investment by the time your investment matures. Ask for details. No obligation.

NEW SERIES NOW OPEN

Assets $440,000 Reserve Fund $25,000

$1.00 per Month pays $200.00

MERCHANTS & MECHANICS BUILDING ASSOCIATION

118 Mill St., Bristol, Pa.

Member of Federal Home Loan Bank System

"Rich Girl–Poor Girl" by FAITH BALDWIN

CHAPTER XXXX

"Keep me posted on how Rose comes out," called Sam after him. "If she gets in a jam—well, there is such a thing as the power of the press, even that of a miserable weekly sheet. We might stir up something . . . a dose of arsenic for instance."

Jonathan was laughing as he went down the rickety stairs and made for the car and the hospital.

Mrs. Enders was waiting for him. After he had seen his patient she told him that a lawyer had come to see her. A Mr. Foster, representing the Dexters. The Dexters had sent word that they wished to be generous. They were convinced that the accident had not been their son's fault. But they were willing to see the boy through his medical expenses . . . they offered five hundred dollars.

"Did you take it?" asked Jonathan sharply.

"No, Doctor. I—I didn't know what to do. Five hundred dollars is a lot of money," she said, twisting her needle-scarred hands, "and—but I thought I'd ask you."

He said, "Look, gamble on this, will you? If you don't win, I'll see that the hospital is paid and your doctor costs you nothing," he assured her. "Meantime I'll get you a lawyer. In fact, come along with me, and we'll get him together."

He drove her, before she could protest, to Fred Patten Bates' office. Ushering her in he told Fred, who rose, astonished at this influx of clients on a dull day, "This is Mrs. Enders, Fred. Her boy was injured last night by Larry Dexter, who was doing a nice spot of drunken driving. The Dexters admit no culpability and I'm afraid they have the police sewed up as well as any eye witnesses. I think the Phillips might stick. It happened outside their house. And I'll stick. The Dexters have offered Mrs. Enders five hundred dollars. Now . . . maybe we won't get to court but would you take the case on a—"

"Contingency basis!" shouted Fred. "Never mind the fee." He waved his hand as if brushing aside a thousand dollar retainer. "If he was drunk. . . . Oh boy!" he said inadequately. "I'd give five years of my life to get that gang into court and make 'em squirm! You're on!"

Mrs. Enders, her hands folded, watched them quietly. She was accustomed to masterful men. Her husband had been one. For the moment Jack was cared for, he was out of danger, and she trusted Jonathan Kimber and this funny little lawyer on whom she had never laid eyes before. She watched them doing an Indian dance around the office and silently hoped that if Jack selected a profession he would conduct himself with more dignity.

On the day Sam's paper came out with its version of the Dexter accident, including drawings of the scene of the accident and a none too veiled reference to the condition of the driver of the car, protected by a couple of dozen "allegeds," Rose was called before a special meeting of the Board.

Sutton, as the presiding officer, wasted no time in telling her why she had been called. He said in effect that the Board having considered her charges had thought it expedient to interview the student in question and felt that it was only fair to Miss Ward that she hear for herself the student's testimony.

Whereupon at what seemed like a stage signal, a door opened and Larry came in together with his father, Mr. Martin and Rogers.

"Now," said Sutton very kindly, "as you are quite aware, Larry, of the charges Miss Ward brought against you, perhaps you will make a statement concerning them."

Larry stammered something. He looked uneasy, his eyes would not meet Rose's. His cheek was decorated with plaster and he carried his arm in a black silk sling.

"Perhaps," said Sutton, "if I asked the questions it would be easier for you. First of all, Miss Ward states that you make no effort to keep up your work."

"I—I was behind in my work," admitted Larry, "and was tutored."

"Who tutored you?"

"Miss Ward."

"I see. And then—"

"Well, my father felt there was no further need for tutoring."

"I see. After Miss Ward was dismissed by your father your work began to suffer?"

"No," said Larry, "but my marks did."

Rose went scarlet. Knowing glances were interchanged. The implication was perfectly clear.

Sutton's voice went on and on. Rose, sitting there at the table, scarcely listened. Routine question and answer. . . . "No, I did not cheat!" . . . "No, I have not been gambling." . . . "I don't know what she's talking about." Suddenly she became keenly aware of her surroundings. . . . Sutton was asking:

"On the 18th—was it not, you went to Miss Ward's house to ask her why she had been so unfair to you . . . and why she had approached the Board after being told by her principal and superintendent that her charges against you were insufficiently proven?"

"Yes, sir."

"You went in a—an amicable mood—?"

"Gee, yes," said Larry, wide-eyed. "I only thought she wasn't being fair to me and I wanted to set her straight."

"What happened?"

"Well"—he began to flounder again. Gently Sutton prompted him.

"Was Miss Ward alone?"

"Yes sir. That is, her mother went out as soon as I got there."

"Did she seem friendly?"

"Very."

"What did she say?"

"Why, she said she'd like to think it over, that perhaps she had been too hasty. She asked me to sit down and talk to her."

"And you did?"

"Yes, sir."

"How long were you there?"

"Not very long."

"Long enough to smoke a cigarette?"

"Why, yes, sir . . . we smoked a cigarette together."

"Miss Ward smoked with you?"

"When she opened the door she had a lighted cigarette in her hand."

"What else happened?"

"Why, nothing. . . . She offered me a drink."

"What kind of a drink?"

"A highball. . . ."

Rose jumped to her feet. She cried, "That's a lie, Larry Dexter!"

"Sit down, Miss Ward!" ordered Sutton. "Go on, Larry."

"That's all," said Larry. . . . "I left."

"Did you drink with Miss Ward?"

"I didn't want to but"— he made an appealing gesture, "I thought, gee, if I get her sore at me now!"

"That will do," said Sutton, "You may go now, Larry. I think Miss Ward has heard enough."

She did not wait for Larry and his father to leave the room. She got to her feet somehow, her face brilliant with anger and her eyes black with it. She said, "Larry Dexter came to my house to tell me that if I dared press these charges against him I'd find myself in trouble. Then he left. I did not offer him anything to drink. There isn't any liquor in my house in the first place, and in the second—"

"Just a minute. Is is true that you had a cigarette in your hand when you went to the door?"

"Yes," said Rose, "but—"

"Is it true that your mother was out of the house during this student's visit?"

"Yes, Senator, but—"

"And you have no way to prove that you did not offer him a drink?"

"No," admitted Rose, "I haven't. It's his word against mine."

Sutton said, "I would be glad to spare you the rest of the charges Larry Dexter brings against you. . . . He has told this Board in his father's presence that the reason why the tutoring lessons were discontinued was that because during these lessons, during the times you were closeted alone with this boy, several years your junior, you made certain advances to him—"

Rose said, "And you take his word for that!" She spoke very quietly. Surely there was nothing more they could do to her now.

"Oh, no," said Senator Sutton, "the servants have been questioned . . . and the family . . . it seems there were certain indications, not at the time significant, but—"

There was a pause. Rose stood there, not speaking. She was very white and her eyes blazed. Senator Sutton said,

"Miss Ward, it is my painful duty to inform you that the Board agrees unanimously that you shall be suspended from further duties until you can disprove these charges. We are, we hope, fair. Next week at this same time you may bring your witnesses, if any, to prove to us that there is no cause for your dismissal. Or—if you would rather give us your resignation at once."

"No," responded Rose, "I won't give you my resignation. And if you think you can blackmail me out of my job—"

"Just a minute," said Sutton. "I think you've said all you need say. Good afternoon."

(To be continued)

Copyright by Faith Baldwin.
Distributed by King Features Syndicate, Inc.

WITHIN THE MEANS OF ALL
MOLDEN FUNERAL SERVICE
Bristol, Pa. Phones 2217-2168

IF BILLS ARE ON YOUR MIND

Serenity has been called the jewel of the mind. Don't let worry over money rob you of this valuable possession.

Relieve yourself of annoying, disturbing bills. Bring them to our office. We'll show you how to get rid of them once and for all with a quick cash loan.

Our rates are moderate. Flexible repayment terms. Alert, considerate service. For the sake of your peace of mind, come in, phone or write TODAY.

Penna. Finance Co.
OF BUCKS COUNTY
Benjamin Silber, Manager
Cor. Cedar St. and Jefferson Ave.
Bristol, Pa.
Telephone 2616
We Handle General Insurance

KEEP YOUR EYE ON

THE SHOPPERS GUIDE

PHILA. EXPRESS
DAILY TRIPS
Farruggio's Express
901 MANSION ST. DIAL 2953
Philadelphia: 7 N. Front St.
Phone Market 3548

O'Boyle's Ice Cream
Made fresh daily on premises
ALL FLAVORS
For your Party or Social
Orders Taken for Delivery
DIAL 9919
Farragut Ave. and Monroe St.

Have Your Furnace Cleaned and Thoroughly Inspected By Experts
This Month's Price, $3.50
Kalamazoo Stove & Furnace Co.
208 Mill St.—Phone 611
Buy Your Stove Now Before Prices Advance

"It Pays To Advertise"
DIAL 846
For Special Rates in The Shopper's Guide

IT PAYS TO ADVERTISE REGULARLY IN THE COURIER

In a Personal Way

INTERESTING bits of news mainly about people you know. A chronicle of the activities of the people of Bristol; their goings and comings. : : :

Events for Tonight

Annual picnic of Andalusia Church of Redeemer at Willow Grove. Buses leave parish house at 9.30.

CLUB MEMBERS GATHER

Miss Lillian Keers, 1528 Trenton avenue, entertained the members of the Get-Together club at her home, Thursday evening. Business was followed by a social time and refreshments. Those attending were: Ruth Bailey, Marjorie Pavlik, Betty Lebo and Alberta Wicks.

HAVE GUESTS AT HOMES

Mrs. Crawford Wilson, Trenton, N. J., spent a day this week visiting her parents, Mr. and Mrs. William Weiss, Spring street.

Mrs. Ambrose Sumers and son Ambrose, Morrisville, spent the week-end with Mr. and Mrs. James Sumers, 411 Jefferson avenue.

Mrs. Mae Porter, Edgewood, Iowa, is paying an indefinite visit with her cousin, William E. Appleton, 719 Pond street.

Mr. and Mrs. Harry Eastlack and daughter Frances, Mayfair, spent Wednesday visiting Mr. and Mrs. Samuel Hearn, Garden street, and Mrs. John Sharp, and Mrs. Sara McCoy, 318 Harrison street.

Mrs. Fred Bux, of the Poconos, spent a few days this week at the home of Mr. and Mrs. Frank Flum, Otter street.

CHANGES ABODE

Mrs. Anna D. Allen, who has been residing with her relatives Mr. and Mrs. Stanley Keers, 1528 Trenton avenue, is now making her home with her son William Allen, Morrisville.

ON LONG TRIPS

Mary T. Voit, daughter of Mr. and Mrs. Edward Voit, 593 Bath street, is spending the Summer with her grandparents, Mr. and Mrs. Fred Voit, Chelsea, Mass.

Mrs. Ellen Cunningham, 120 Dorrance street, left Wednesday for Booth Bay, Me., where she is spending several weeks visiting relatives.

Mrs. Walter Fagan, 1322 Pond street, spent Friday until Tuesday in Pittsburgh, visiting Mr. and Mrs. B. F. Dickinson and while there attended the graduation of her nephew, Scott Dickinson.

ATTEND WEDDINGS

Miss Katharine Keating, Linden street, Miss Mary Doyle, Otter street, Mr. and Mrs. Jacob Heilman, and Mrs. Maurice Keating, Wilson avenue, and Mrs. Edward Keating, Radcliffe street, attended the wedding of Miss Doyle's nephew, Paul McCarron, Brooklyn, N. Y., Saturday. Miss Keating and Miss Doyle remained for several days' visit at the McCarron home.

Miss Eleanor Keating, 918 Radcliffe street, attended the wedding of Miss Ada Clark, in Germantown, on Thursday.

HAVE GUESTS

Miss Mildred Schade, Mr. and Mrs. William Griffith and Miss Katharine Schade, 115 Taylor street, and Henry Bibus, Morrisville, were dinner guests Wednesday of Mr. and Mrs. Edward Moore, Edgely, in honor of Miss Mildred Schade's birthday.

Mr. and Mrs. G. Spengler and family, Chestnut Hill, and Henry Most, Merchantville, N. J., were Sunday guests of Mrs. Minnie Bevan, 120 Dorrance street.

Miss P. Reeves, Woodstown, N. J., was an overnight guest this week of Miss Mildred Fabian, 314 Cedar street.

Mrs. Walter Dudley, Olney, was a recent guest of Mrs. C. J. Hetherington, Buckley street.

Mrs. Congetta Manze, Brooklyn, N. Y., will be a week-ended guest of Mr. and Mrs. Pasquale Riccio, 423 Dorrance street.

WITNESSES GRADUATION

Mrs. Thomas Hufnell, Buckley street, on Friday attended the graduation exercises of her niece, Miss Helen Hufnell, Trenton, N. J.

LEAVES FOR MAINE

Joseph Britton, Pond and Washington streets, left on Wednesday for North Pond Camps, Oakland, Maine, where he is serving as counselor during July and August.

PASS TIME HERE

Miss Galdys Glick, Lancaster, a student nurse at Germantown Hospital, spent several days last week as guest of Mr. and Mrs. Arthur Britton, Pond and Washington streets.

Mr. and Mrs. John Murphy and son John, Lansdale, were Sunday guests of Mrs. Murphy's parents, Mr. and Mrs. Lewis Trude, Pond street.

MARRIAGE LICENSES

Maximilian M. Lawrence, 31, Langhorne, and Anna Elizabeth Archer, 31, Bristol.

LEGAL NOTICE

In the Orphans' Court of the County of Bucks, Pennsylvania.

Estate of Lester W. Stackhouse, deceased.

Notice Is Hereby Given that Grace M. Stackhouse, widow of the above-named decedent, has filed in said Court a Petition claiming property of the decedent to the value of Five Thousand ($5,000.00) Dollars, as allowed by Section 2 of the Interstate Act of 1917, and that the same has been duly appraised and the claim may be allowed by the Court on Monday, the Twelfth day of July, 1937, unless exceptions thereto be filed before that time.

HORACE N. DAVIS,
Attorney for Petitioner.

D—6-19, 26.

GRANITE REPUTATION

QUINCY, Mass.—(INS)—The reputation of this locality as a granite quarrying district seems to be international. Recently a letter addressed to Drury W. Engley, 146 Harriet avenue, "Granite, Mass.," was delivered to him personally in Quincy, with but one postmark three days after the letter had been mailed from Cuba.

Searchers Bare Stricken Plane

Officials are shown searching the main cabin of the ill-fated airliner in which 7 persons were killed near Alpine, Utah, when it crashed into a snow-capped peak. Although the wreckage was discovered weeks ago, the salvage party has just reached the plane's fuselage where the bodies are hidden by snow.

GRADUATIONS —and— WEDDINGS

PRESERVE THE MEMORY
With A Fine Photograph
PROCRASTINATION IS THE THEFT OF TIME . . .
DO IT NOW!
MAKE THE APPOINTMENT TODAY — RAIN OR SHINE
SEE OUR SPECIAL
—MORE FOR YOUR MONEY—
NICHOLS STUDIO
BEST EQUIPPED WITHIN A RADIUS OF TWENTY MILES
Phone 2925, Bristol, Pa.
CLEAN — COMFORTABLE — CONVENIENT — SPACIOUS
HOME OF THE NEW NO-FADE VELOX PRINTS AND EASTMAN-WAY DEVELOPING
KODAKS —Eastman Kodak Agency— FILMS

SUMMER PRICES on
blue coal
now in effect at
FRANK WIGHT FUEL CO.
(Formerly C. S. Wetherill Estate)
Phone 417 Bristol, Pa.

VENETIAN BLINDS

A Sensational Low Price — Yet They Have All the Features of CUSTOM MADES!

In 23- to 28-Inch Widths $2.95

Their worm gear tilters enable you to open them at any angle. Their automatic cord stops mean the blinds stay at the height you set them without tying. Slats are triple finished which means no warping or checking. A sensational value at this price. All are 64 inches long.

In 29- to 36-Inch Widths $3.95

SPENCERS
FURNITURE
Mill and Radcliffe Sts. Bristol, Pa.

BETHLEHEM-DOE OIL BURNERS

Product of 104 Years' Engineering and Manufacturing Experience

When a great institution offers "the finest oil burner we have ever built," it carries conviction.

It means that to provide the highest degree of dependability, fuel economy and mechanical excellence in the oil burner you buy—Bethlehem have focused all of their research, engineering and manufacturing resources.

No wonder these new Bethlehem-Doe Oil Burners are the sensation of the industry—are outselling all previous models—are carrying the comfort and convenience of automatic oil heat into many homes that have waited years for this ultimate refinement in oil burner design.

These new Bethlehem-Doe Oil Burners are on display in our showrooms. Stop in and see the "monitor mechanism" which has only one moving part; the patented Rotaire Diffuser; the patented live-rubber suspension and many other exclusive features which make this oil burner the answer to your heating problem.

C. S. WETHERILL Est.
PHONE BRISTOL 863

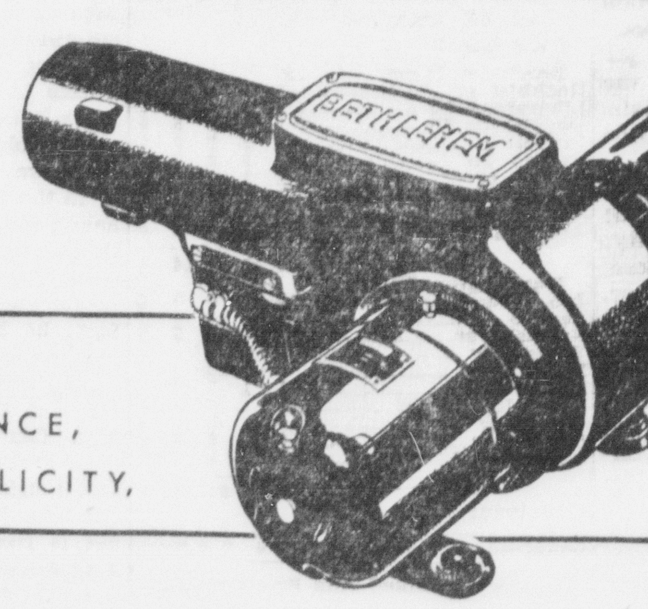

NEW SILENCE, SIMPLICITY,
EFFICIENCY, DEPENDABILITY AND ECONOMY

RADIO PATROL — EDDIE SULLIVAN and CHARLIE SCHMIDT

Classified Advertising Department

Announcements

Deaths 1

HELLYER—At Hulmeville, Pa., June 17, 1937, Hiram H., husband of the late Elmira Poole Hellyer, aged 84 years. Relatives and friends are invited to attend the funeral, Sunday, June 20th, at 2 p. m., from the funeral home of Charles Haefner, Main street, Hulmeville. Interment in Wrightstown Friends Burying Ground. Friends may call Saturday evening.

FERRARA—Suddenly, at Bristol, Pa., June 18, 1937, Dominick A., husband of Jennie Ferrara. Relatives and friends are invited to the funeral Monday, June 21, from his late residence, 826 Wood St., at 9 a. m. High Mass in St. Ann's Church at 10 o'clock. Interment in St. Mark's Cemetery under the direction of Galzerano.

Cards of Thanks 2

THE FAMILY—Of the late Mahlon Hankins wish to express appreciation for the help of neighbors and friends in their bereavement.

MRS. EDITH HANKINS
ROY MOON & FAMILY

In Memoriam 3

AITA—In loving memory of our daughter and our sister, Mildred, who went to her heavenly home June 20, 1929.

When the evening shades are falling,
And I am sitting all alone,
In my heart there comes a longing,
If my Mildred could come home.
How sad today my troubled heart,
How dim my eyes with tears,
How death has robbed me of the one
I thought was mine for years.
Dearest Mildred, oh, I miss you,
Miss you as the time goes by,
Keep her, dear Lord, till we reach the shore,
Then let us have her to love once more.

Sadly missed by
MOTHER, FATHER,
BROTHER & SISTER

Automotive

Motorcycles and Bicycles 15

BOY'S USED BICYCLE—28". Excellent condition. Reasonable. Apply at 621 Cedar street.

Funeral Directors 5

UNDERTAKER — William I. Murphy, Estate, 316 Jefferson avenue, Bristol, Pa., phone 2417.

Business Service

Building and Contracting 19

ELECTRICAL WORK — Motors and lighting, ranges, heaters. George P. Bailey, Bath Rd., Bristol. Dial 7125.

Repairing and Refinishing 29

ROOFING & SPOUTING — Stove repairs of all kinds. William St. Clair, phone Bristol 7274.

Employment

Help Wanted—Male 33

SALESMAN WANTED—By well known oil company. Experience unnecessary. No investment required. Immediate steady income for man with car. Write P. T. Webster, 646 Standard Bldg., Cleveland, Ohio.

BRICKLAYERS—Two first class men. Phone 7736.

Instruction

Private Instruction 45

CITY SCHOOL TEACHER—Will tutor pupils in elementary subjects all summer. Phone 7035.

Merchandise

Household Goods 59

ELECTRIC REFRIGERATOR—Standard make, 1936 model, 6 cu. ft. Perfect. Sacrifice for quick sale. 264 McKinley street, at any time.

Specials at the Stores 64

CORN BEEF—18c & 25c; pork roll, 29c; brains, 10c; breast veal, 12½. John Smith, 113 Pond street.

Real Estate for Rent

Rooms with Board 67

GENTLEMEN—Or couple can have room & board in priv. home. Call Eugene Veser, Clover Ave. Croy. Man.

FURNISHED ROOMS—With board. Call Bristol 651.

Apartments and Flats 74

APT.—3 rms. & tile bath. Second floor. Poss. 1st week in July. W. E. DeGroot, 341 Jefferson avenue.

MODERN 3RD FLOOR APT.—Having 3 rooms, kitchenette, bath; all conveniences. Apply to Wagman's, cor. Mill and Wood Sts.

APARTMENT — Five rooms & bath. Reasonable rent. Apply Wolson's Hardware Store, 404 Mill street.

Real Estate for Sale

Houses for Sale 84

215 OTTER ST.—Single house, heat, bath, 2 car garage. Apply above address.

LEGAL
ESTATE NOTICE

Estate of William S. Silbert, late of the Borough of Bristol, Pa., deceased. Letters testamentary having been granted to the undersigned, all persons indebted to said estate are notified to make settlement, and all having legal claims against same are requested to present them promptly in proper form for settlement to

IRENE SILPATH, Executrix,
335 Radcliffe St., Bristol, Pa.
HOWARD I. JAMES, Attorney.

6-19-6tow

Baseball, Basketball, Boxing, Wrestling, Bowling and Other Sporting Events Are Featured Daily For The Local Follower and Lover of Sport

GRUNDY NINE HOLDS ST. ANN'S TO TIE SCORE

The tail-end Grundy mill team played heads-up baseball to hold the St. Ann's A. A. nine to a 2-2 deadlock last evening on the Maple Beach diamond. The game was called at the end of the sixth because of darkness.

Six hits were registered by both clubs. For St. Ann's, Sagolla and Bauroth had two safe blows each while for the Grundy team, Lefty DiTanna had a triple and single. The two hits for Sagolla marked the end of his losing streak.

Hines struck out seven and walked two. Narcisi had one strikeout and issued two passes.

Score:

St. Ann's (2)	ab	r	h	o	a	e
Bauroth lf	3	1	2	0	0	0
Tosti 3b	2	0	0	0	3	0
Pieo 2b	3	0	0	0	0	0
DeRisi cf	3	0	1	2	0	0
Sagolla 1b	3	0	2	9	1	0
Forman ss	2	0	1	0	1	1
Whyno rf	3	0	0	0	0	0
Angelo c	1	1	0	7	2	0
Hines p	2	0	0	0	5	0
	22	2	6	18	12	1

Grundy's (2)	ab	r	h	o	a	e
Monachello lf	2	0	0	2	0	0
Muffett lf	1	0	1	0	0	0
Hart 1b	3	0	0	10	0	0
DiBlassio ss	2	0	1	0	2	1
Antonelli 3b	3	0	1	2	2	0
DiTanna cf	3	1	2	1	0	0
Jeffries rf	3	0	0	0	0	0
Scancella 2b	1	0	0	1	3	0
Kervick c	2	1	1	2	1	0
*Capriotti	0	0	0	0	0	0
Narcisi p	2	0	0	0	0	0
	22	2	6	18	8	1

Innings:

St. Ann's	0	0	0	0	2	0	—2
Grundy	0	1	0	0	1	0	—2

Batted for Kervick in 6th.
Pieo out for bunting foul on third strike in first.
2-base hit: Bauroth.
3-base hits: Di Tanna, Di Blassio.

DELIA APPEARS TO BE IN FINE FIGHTING SHAPE

Facing his toughest opponent of the season, Vince Delia, St. Ann's southpaw fighter, appears in fine shape for his bout Monday night in the St. Ann's outdoor arena, Wood and Franklin strets. Twelve bouts have been carded by matchmaker Sammy Moffo with the approval of the Middle Atlantic district of the A. A. U.

Delia's foe is none other than Herbie White, East Side warrior, former Middle Atlantic 126 pound champion. White has one of the most vicious right hands in the amateur circles and is out to kayo the Purple and Gold fighter. Delia has already met two stiff foes in Jimmy Riddle and Benny Arizzi. The St. Ann's fighter had both of these boys on the floor, but on both occasions the decision was very close.

Matchmaker Moffo has announced a change in the opponent for Willie Leighton. Leighton was originally scheduled to fight Herman Matteo but his opponent now will be Johnny Marchione, Penmar Club. Marchione has won four straight bouts. Leighton has a record of three wins and one defeat for this season. He has won his last three fights.

A local 118-pounder, Joseph Ferrara, who was victorious in his initial start, three weeks ago, comes back to meet Johnny Perranto, Seymour, in the first bout of the night. Ferrara and Perranto are both novices and this should be a hard-fought battle.

Tickets for the show are on sale at the St. An's clubhouse and can be secured by 'phoning 9934.

TWO OLD RIVAL TEAMS TO PLAY HERE TOMORROW

The Landreth nine has again struck its stride and the team is coming back strong. Tomorrow two old rival factions, the Burlington club and the Landreth team will clash at Landreth ball park at three o'clock.

The game tomorrow is sure to be a good one and one which will be bitterly contested, as each manager is determined to win.

The crowd at the game tomorrow is expected to be the largest of the season as there has always been keen rivalry between the two towns.

MARRIAGE LICENSES

Linford Tinke, 30, Spring Valley, and Lillian Schautzenbach, 30, Quakertown.

Otto Stein, 24, Perkasie RD 2, and Eva Mae Kramer, 25, Trumbauersville.

Yale Oarsmen Wait Annual Classic on Thames

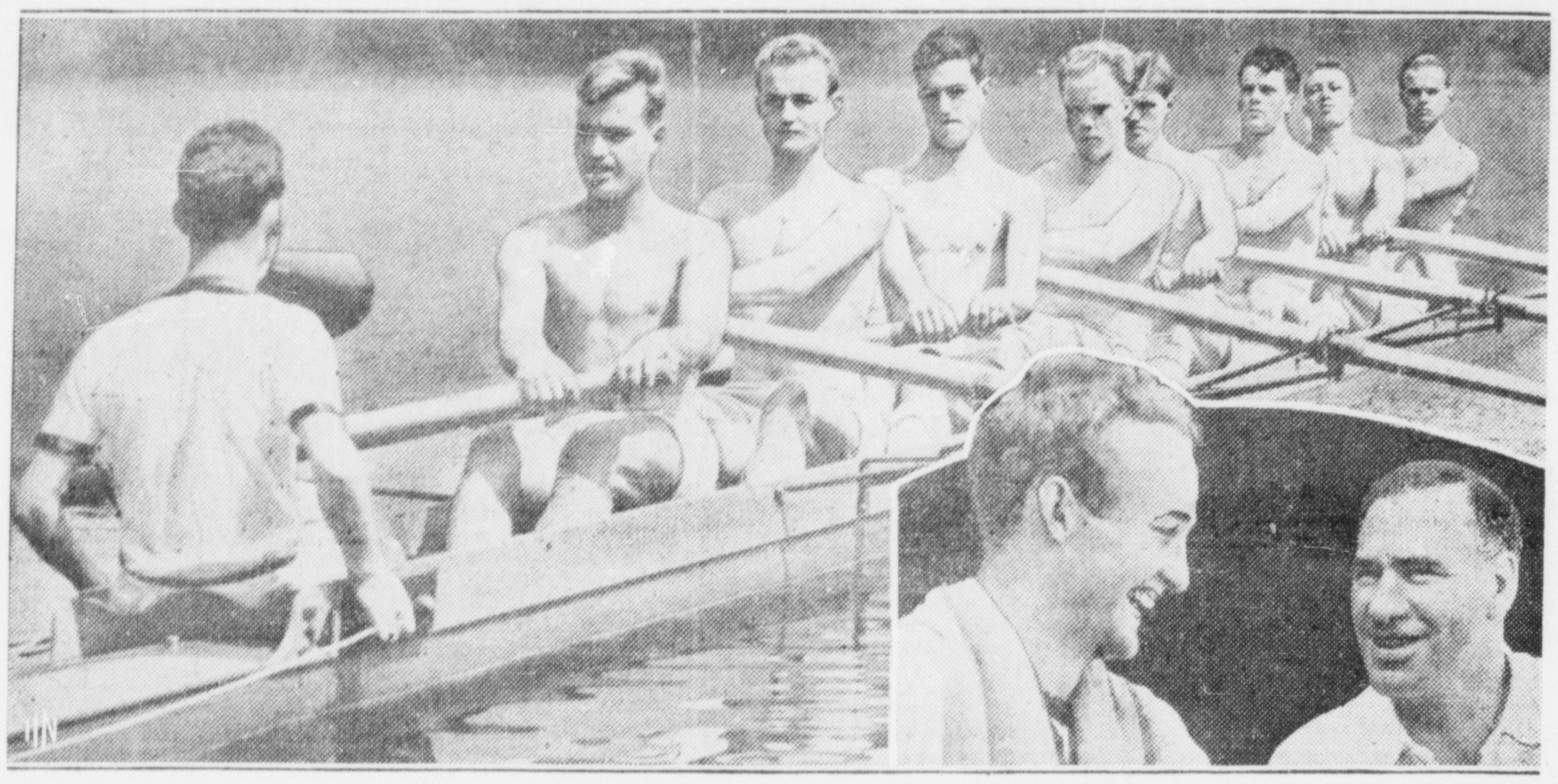

A lean, ranging Yale crew is waiting the starting gun at New London, Conn., in their annual classic with Harvard. Shown above during a workout at Gales Ferry they are stern to bow: Henry Coogan, coxswain; Lewis Johnson, 2nd, stroke; Harcourt Schutz, 7; Charles Adsit, 6; Rufus Easton, 5; Willard Brown, 4; Francis Geer, 3. Marcus Hall, 2, and Rudolph Montgelas, bow. Inset left and right are: Harcourt Schutz, captain, and Ed Leader, coach, who look confidently to topping off a successful season.

QUALIFICATION TRIALS OPEN AT LANGHORNE

This morning qualification time trials are scheduled to begin at the Langhorne Speedway when from a field of more than 50, the 22 fastest cars and drivers will be selected to take the flag in the competitive events which will start at 3.15 this afternoon. Five 10-mile heat races will precede a 50-mile final feature in which the winning cars in the earlier events will be eligible to start.

Langhorne Speedway, world's fastest mile auto racing course, will ring down the curtain on 1937 activities this afternoon when more than a half hundred knights of the roaring road figure in a six event, 100 mile program of gasoline competition.

More than a dozen of the speed notables to bid for a share of the bulky cash purses are Indianapolis speedway stars, several of them money winners in the last 500 mile grind on Memorial Day. Heading the invading group is Mauri Rose of Columbus, Ohio, the national champion and one of the most popular figures in sanctioned racing.

Not in the history of eastern automobile races has a greater field of crack star drivers been assembled on a circular track in the east than the veteran promoter, Ralph A. Hankinson has assembled for his final speed fiesta of the season at Langhorne, in the opinion of Joe Dawson, zone supervisor of the contest board of the American Automobile Association.

Matching the prestige of the Indianapolis star drivers will be the records for daredeviltry established by eastern pilots this season. Ben Shaw of Westville, N. J., who set a new world's record for the mile at Langhorne this spring, has spent three weeks preparing his machine for a new onslaught on the world's marks. Frankie Bailey, the 1936 champ, will be back in the running for the first time since his near fatal crash on May 16. Frankie Beeder, top ranking driver in the east will be there with his great Cragar car and he will be supported by the biggest field of hard riding daredevils that ever scorched the big Langhorne circle.

Drivers and cars entered include: Mauri Rose, Miller, Columbus, Ohio; Billy DeVore, Miller, Kansas City; Billy Winn, Miller, Detroit; Ted Horn, Miller, Los Angeles; George Connor, Miller, San Bernardino, Cal.; Roy Lake, McDowell, Burbank, Cal.; Duke Nalon, Miller, Chicago; Bob Sall, Miller, Paterson, N. J.; Bill Schindler, Hal Spl., Goshen, N. Y.; Ora Bean, Ambler, Long Beach; Gus Zarka, Ambler, Doylestown; Tony Willman, McDowell, Milwaukee; Frank Beeder, Cragar, St. Louis; Tom Hinnershitz, Riley, Laureldale, Pa.; Eddie Staneck, V-8 Spl., Staten Island; Joe Miller, Fronty, Philadelphia; Tommy Tomlinson, S.Q. Spl., Philadelphia; Walt Brown, Ford Spl., Massapequa, L. I.; Chuck Tabor, McDowell, Orange, N. J.; Henry Durran, Nusbaum Spl., Newark; August Mattern, N. S. Tire Spl., Flushing, L. I.; Jimmie McCarron, Fox Spl., Philadelphia; Frankie Bailey, Hal Spl., New Brunswick; Milt Marion, Miller, St. Albans, L. I.; Wild Bill Holmes, Cragar, Brooklyn; Frank Moore, Riley, Silver Springs, Md.; Don Moore, Duesenberg, Boonton, N. J.; Joe Garson, Riley, Great Neck; Johnny Duncan, Drake Spl., Lawrence, L. I.; Walt Ader, Cragar, Bernardsville, N. J.; Len Perry, Hal Spl., Madison, N. J.; Ivan Baumgardner, Hal Spl., Johnstown, Pa.; Al Cusick, Schumacker, Spl., Brookline; Ernie Gessell, Green Engine Spl., Hollis, N. Y.; Bob Lynch, Lynch Spl., Jersey City; Zazu Pitts, F. D. Spl. Richmond, Va.; Harry Pisted, Smith Spl., New York City; Ed Bruder, V-8 Spl., Staten Island; E. Diamond Watts, Watts Spl., Greenwich, Conn.; Frank Reynolds, Cragar, Philadelphia. Six additional cars have also been officially entered for which drivers have not been nominated.

LANDRETH SEEDS UPSETS MANNINGTON MILLS NINE

Revenge must taste sweet to the Landreth Seeds baseball nine.

Last night on their home diamond, the Landrethmen avenged an early season defeat at the hands of the Mannington Mills club, by scoring a 6-4 victory after the visiting club had held a 4-3 edge going into the last half of the seventh. It marked the fourth time this season that the Farmers had upset a club which had scored a triumph over them earlier in the season.

The club from Salem came here last night determined to make a clean sweep of the two-game series. It is true that they hammered the horsehide hard, and collected a total of 14 safe blows, but the inner cordon of the home club held up beautifully and staved off many threatening rallies by the Salemites.

Landreth Seeds	r	h	o	a	e
Rockhill cf	1	1	2	0	0
Liberatore 2b	1	1	4	1	0
Dougherty 3b	1	3	2	5	0
Pursell c	0	2	2	0	2
Griggs 1b	1	2	9	0	0
Harwi rf	1	1	0	0	1
Broderick c	1	1	8	4	0
Saserio ss	0	0	0	2	1
Ashby p	0	1	0	2	0
	6	12	27	14	4

Mannington Mills	r	h	o	a	e
Jno. Vodgeling cf	0	0	0	0	0
Bee 2b	1	1	0	2	0
Narleski ss	2	4	0	5	0
Wheaterly c	0	2	3	0	1
Hall 1b	0	2	15	0	0
Fuller lf	1	1	3	0	0
D. Vodelging rf	0	1	2	0	0
Getsinger 3b	0	2	1	4	0
Fruit p	0	1	0	3	0
Oblinski ph	0	0	0	0	0
	4	14	24	14	1

Innings:

Salem	2	0	1	1	0	0	0	0	0	—4
Landreth	2	0	1	0	0	3	0	0	x	—6

Courier Classified Ads bring results

'REDS' GALLAGHER TOSSES HIBERNIANS TO VICTORY

"Reds" Gallagher, former Bristol High hurler, was in excellent form last night on Leedom's field as he pitched the Hibernians to their fifth victory in their last six starts. Gallagher set down the Rohm & Haas team with three hits and fanned 12 as the final tabulations read: Hibernians, 2; Rohm & Haas, 1.

Gallagher had to be good to subdue the chemical mixers, for Andy Pfaffenrath who was on the mound for the losers, also had his curve working and his mixture of pitches held the league-leaders to five hits. An error by Massilla paved the way for the Hiboes' winning marker.

Hibernians	r	h	o	a	e
J. Roe 3b	1	1	2	0	1
E. Roe 2b	0	1	0	3	0
Sullivan 1b	0	0	5	0	0
Zeffries ss	0	2	0	1	0
Ennis rf	0	0	0	0	0
Morgan cf	0	0	1	0	0
Vanzant c	0	1	12	1	1
McGinley lf	0	0	1	0	0
Gallagher p	1	0	0	0	0
Thompson rf	0	0	0	0	0
	2	5	21	5	2

Rohm & Haas	r	h	o	a	e
Berry lf	0	0	2	0	0
Dougherty c	0	0	3	0	0
Massilla ss	0	1	1	3	1
Andy p	1	0	0	2	0
Oppman 3b	0	0	1	2	0
Scott 1b	0	0	6	0	0
Hutchinson cf	0	2	3	1	0
Jefferies 2b	0	0	1	0	0
Vanzant rf	0	0	1	0	0
	1	3	18	9	1

Innings:

Rohm & Haas	0	1	0	0	0	0	0—1
Hibernians	0	0	1	0	1	0	x—2

FIRST TITLE DEFENSE TO BE LAST FOR CHAMP

By Davis J. Walsh
(I. N. S. Sports Editor)

CHICAGO, June 18 — (INS) — They say that James J. Braddock will make a half million out of his heavyweight championship fight with Joe Louis here on the night of the twenty-second, which is a nice thing to know because Braddock is a great and very gallant guy—and he figures to get his intellect spattered all over the joint. I hate to say it, in fact, but I don't think Braddock has a chance.

He's old, he's slow, he probably never was any great shakes of a fighter in the first place. In the sceond, he hasn't fought in two years and, at 31, that ought to be fatal.

In other words, Louis may have eaten and slept himself out of the form he had a couple of years ago, but he can't have gone back so far that a man like Braddock would have better than one chance in three against him. The only chance James J. Braddock seems to have is that he's game and tough—and that Louis not only can be nailed with a right hand punch, but is likely to stay nailed. Off his performance in the Schmeling fight, it seems evident that the colored boy doesn't take a punch any better than the average chorus man.

However, he has very rapid hands and it is difficult to believe that he won't beat Braddock to the punch—any punch, in fact, that he cares to start. He's just too quick for this staid, conservative family man who won the heavyweight championship more or less by mistake and has held it more or less by sufferance.

Braddock, indeed, came to the championship, not by one mistake, but by a series.

Coming off the dole, he might have been knocked out by Corn Griffin on the Baer-Carnera card but, instead, got up, landed a right hand punch and ultimately won by a knockout. He would have lost to John Henry Lewis except that the latter blew three or four rounds on foul punches. He would have lost to Art Lasky, only the latter had a bad right hand, had it "doctored" too early in the afternoon and finally had to stop punching after the tenth round.

This put Braddock in with Max Baer, who was 10-1 in the betting. The only trouble was that Baer not only had one bad hand, but two, with the result that he spent fifteen rounds trying to scare Braddock out of the championship. It didn't work. In fact, on the theory that you can't hurt anybody you don't hit, Baer couldn't have beaten a one-armed Confederate soldier that night.

The thing, all told, was terrible, its only virtue being the miracle of Braddock's ascendancy to the heavyweight championship. He's defending it now for the first time, and one cannot help thinking, the last.

What else can you think about a man whose record shows that he's blown twenty decisions, many of them to out and out chumps.

Mulholland To Play Bauroth Here Tomorrow

Tomorrow afternoon on Leedom's grounds, the Atco Club of New Jersey will clash with the Bristol A. A.

Manager Mulholland will work Whyno or Leighton, with Dougherty on the receiving end. The rest of the line-up will contain Snyder, Stallone, Massilla, Oppman, Swope, Mellor, Bauroth, DeRisi, Mainzo, Stromp.

The club coming here tomorrow is one of the best in this locality, and Mulholland says: "It will take a pretty good guarantee to get them here. So come out and support the local club."

Bauroth, a local boy, will play with the Bristol team.

Not From Mars

This monster-like figure is not a Man from Mars but a peaceful German citizen dressed-up in the newest type gas-mask provided to civilians by the German Air Ministry. Berliners are called from time-to-time for air raid drills and must don gas masks.

COMING EVENTS

Organizations whose announcements are printed in this column can reciprocate by having all printing in connection with announced events done by the publishers of this paper.

June 21—
Card party by American Legion Auxiliary in Bracken Post home,

June 25—
Cornwells M. E. Sunday School "doggie" roast on Dunks Ferry Road, along the river.

June 26—
Lawn fete at Newportville Church, by Young People's Christian Union.
benefit of Jr. baseball team.

July 17—
Sunday school picnic of Christ Episcopal Church, Eddington.

July 21—
Annual parish lawn fete and garden party at Church of Redeemer, Andalusia.

RAINY THEATER

BOSTON — (INS) — It was a bitter, rainy night. A number of persons had probably gone to the "movies" to escape the rain. In a Bowdoin square theatre some 750 patrons were amazed to find water pouring from the ceiling. Although there was no fire, the sprinkler system had decided it was time to let loose. A majority of the patrons suffered wet feet in the rush for exits and one girl fainted.

CHINA'S FIRST PAPER MILL

CANTON—(INS)—China's first paper mill and wood pulp plant combined has just been opened near Canton. It is designed, constructed and equipped by Swedish architects, engineers, and manufacturers. A Swedish engineer and two Swedish foremen head the mill, but the workers are all Chinese.

BASEBALL
LANDRETH'S PARK — TOMORROW, 3 P. M.
LANDRETH SEEDS vs. BURLINGTON

GRAND
SATURDAY— Matinee at 2.15 Evening, 7 and 9
YOU—Can Stamp Out the Loan Shark—SEE
CHESTER MORRIS in 'I PROMISE TO PAY'
With HELEN MACK and LEO CARRILLO
HOW DOES IT OPERATE! MANY ARE ROBBED! DO THUGS COLLECT!
SEE THIS DARING EXPOSE FOR THE FIRST TIME
COMEDY, BILLY GILBERT in "INLAWFUL"
Musical Offering, GEORGE HALL'S ORCHESTRA
LATEST MOVIETONE NEWS
Chapter 10 of the Serial "JUNGLE JIM" at the Matinee Only
SUNDAY, MONDAY AND TUESDAY
3—BIG DAYS—3
Matinee, Sunday at 2.15; Each Evening, 7 and 9
Control Yourself, They're Coming On Skates!
FRED ASTAIRE and GINGER ROGERS in
"SHALL WE DANCE"
RHYTHM, BEAUTY, COMEDY, GIRLS, ROMANCE, SONGS
6 BIG SONG HITS 3 BRAND NEW DANCE NUMBERS
The Greatest, Maddest, Merriest Musical of the Year
NOBODY OR NOTHING LIKE GINGER AND FRED
Silly Symphony in Technicolor, "Country Cousins"
LATEST NEWS EVENTS

Washington Huskies at Regatta Scene

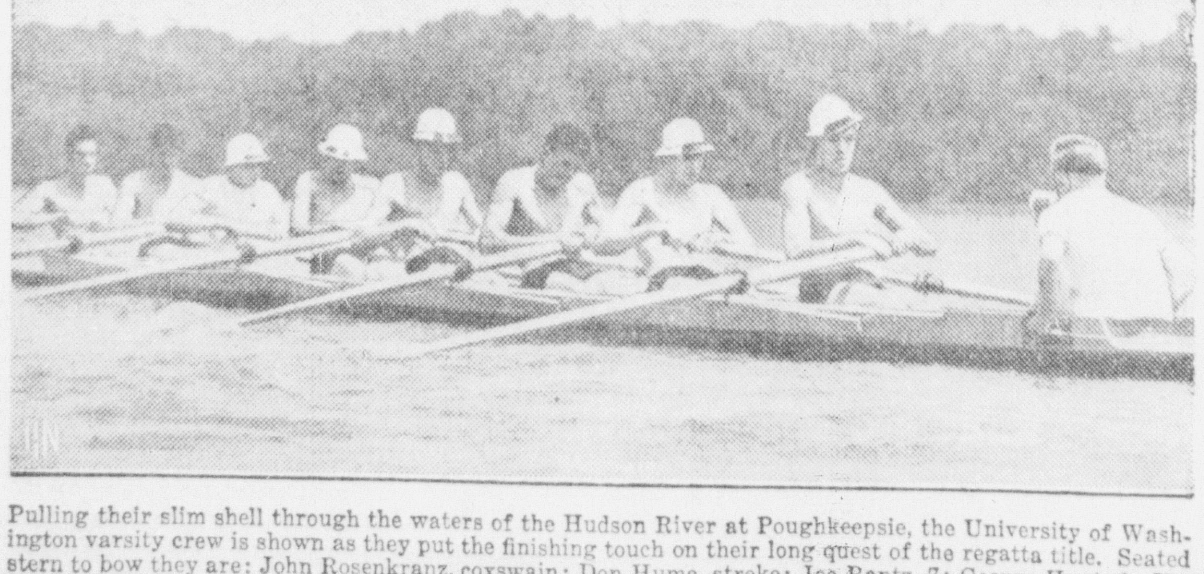

Pulling their slim shell through the waters of the Hudson River at Poughkeepsie, the University of Washington varsity crew is shown as they put the finishing touch on their long quest of the regatta title. Seated stern to bow they are: John Rosenkranz, coxswain; Don Hume, stroke; Joe Rantz, 7; George Hunt, 6; Jim McMillin, 5; John White, 4; Gordon Adams, 3; Charles Day, 2, and Roger Morris, bow.

AMATEUR BOXING
MONDAY NIGHT
June 21
ST. ANN'S ARENA
8.30 P. M.
12-BOUTS-12
—Admission—
GENERAL 26c
RESERVE 42c
Phone 9931 for Reservations

COME AND SEE
OUR OLD FRIEND AND MAESTRO
BILLY BILGER
AND HIS ORCHESTRA
—AT—
GRUBER'S HOF-BRAU
(BRISTOL PIKE)
OPEN EVERY NIGHT IN WEEK
(Except Sunday)
FLOOR SHOW AND DANCING
ALSO EVERY NIGHT
The Best of Food • Most Inviting Mixed Drinks